

## CERTIFICATE OF ANALYSIS

Reference Substance  
**Clotrimazole related compound A**

Date

**Batch No.:**

**IUPAC Name:** (2-chlorophenyl)(diphenyl)methanol

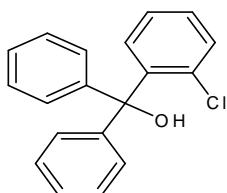

Molecular Weight: 294.77

Molecular Formula: C<sub>19</sub>H<sub>15</sub>ClO

Sr.#	Test	Results	Data ref.
1	Appearance	Off White solid	-----
2	Purity by HPLC	99.4%	Chromatogram attached
3	MASS	Conform	Report attached
4	<sup>1</sup> H-NMR	Conform	Report attached

**For Long term storage:** Stored at 2-8°C

**Shipment date:**

This certificate of analysis is valid for one year from date of shipment provided the substance is stored under suitable conditions.

**Retest date:**

**Document data reference:**

*Prepared by*

*Reviewed by*

*Approved by*